PROPOSED PLANS AND ELEVATIONS

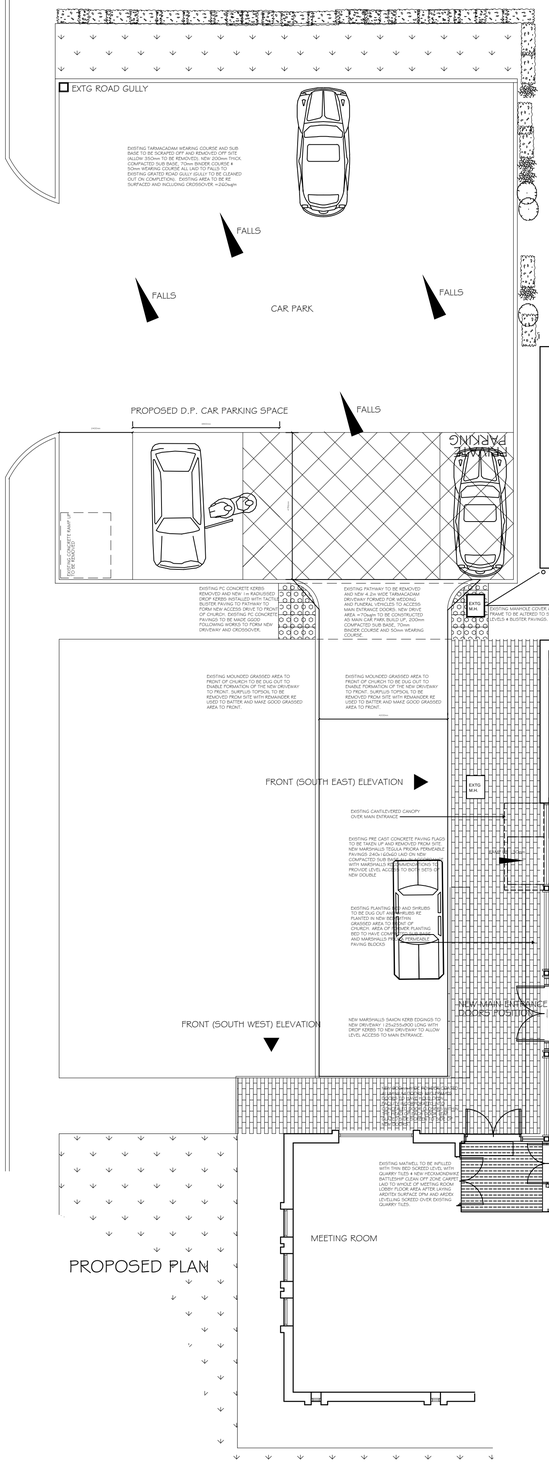

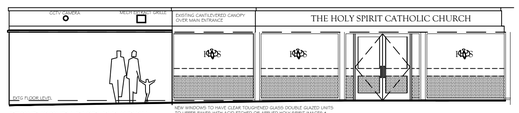

FRONT (SOUTH EAST) ELEVATION

NEW WINDOWS TO HAVE CLEAR TOUGHENED GLASS DOUBLE GLAZED UNITS TO UPPER PANES WITH ACID ETCHED OR APPLIED HOLY SPIRIT IMAGES & LOWER PANES TO INCORPORATE TOUGHENED SYPPOLITE OBSCURED GLASS.

PROPOSED ELEVATIONS

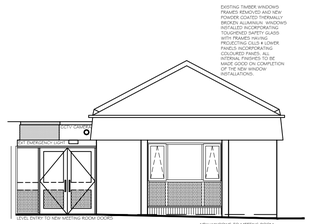

MEETING ROOM (SOUTH WEST) ELEVATION

NEW WINDOWS TO MEETING ROOM TO HAVE CLEAR TOUGHENED GLASS DOUBLE GLAZED UNITS TO UPPER PANES WITH ACID ETCHED OR APPLIED TOUGHENED SYPPOLITE OBSCURED GLASS TO LOWER PANES.

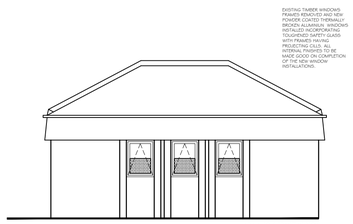

MEETING ROOM (SOUTH EAST) ELEVATION

EXISTING TIMBER WINDOWS FRAMES REMOVED AND NEW POWDER COATED THERMALLY BROKEN ALUMINIUM WINDOWS INSTALLED INCORPORATING TOUGHENED SAFETY GLASS WITH FRAMES HAVING FROSTED FILM TO LOWER PANES. ALL INTERNAL FINISHES TO BE MADE GOOD ON COMPLETION OF THE NEW WINDOW INSTALLATIONS.

NEW WINDOWS TO MEETING ROOM SOUTH EAST ELEVATION TO HAVE CLEAR TOUGHENED GLASS DOUBLE GLAZED UNITS WITH LOWER HALF PORTION FITTED WITH FROSTED FILM TO INSIDE

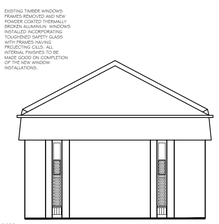

MEETING ROOM (NORTH EAST) ELEVATION

EXISTING TIMBER WINDOWS FRAMES REMOVED AND NEW POWDER COATED THERMALLY BROKEN ALUMINIUM WINDOWS INSTALLED INCORPORATING TOUGHENED SAFETY GLASS WITH FRAMES HAVING FROSTED FILM TO PROJECTING CILLS. ALL INTERNAL FINISHES TO BE MADE GOOD ON COMPLETION OF THE NEW WINDOW INSTALLATIONS.

NEW WINDOWS TO MEETING ROOM NORTH EAST ELEVATION TO HAVE CLEAR TOUGHENED GLASS DOUBLE GLAZED UNITS WITH LOWER HALF FROSTED FILM TO LOWER PART OF UPPER PANES WITH TOUGHENED SYPPOLITE OBSCURED GLASS TO LOWER PANES.

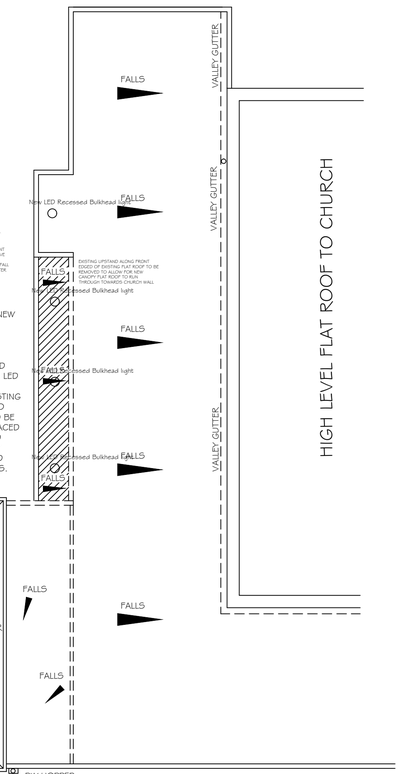

PROPOSED ROOF PLAN

This drawing is Copyright and the property of Lancaster Maloney Martin Limited and must not be reproduced in whole or in part without their written permission.
Copyright is reserved. © This drawing must not be scaled. The Contractor is to report a dimensional discrepancies & errors to the Contract Administrator prior to commencing construction. It is essential that this drawing is read in conjunction with the specification all works identified included for.

NOTES

Rev	Date	Comments	By
A	May 23	Plans and elevations amended to suit Client following meeting.	KE

STATUS
PLANNING

Client
SHREWSBURY RC DIOCES

Project Title
THE HOLY SPIRIT RC CHURCH, MARPLE

Drawing Title
PROPOSED PLANS, ROOF PLAN AND ELEVATIONS

Scale	Drawn by	Date
1:100@A1	KE	APRIL 2023
Job no. 2208-01	Drawing no. 02	Revision no. A

Lancaster Maloney Martin
Registered Office:
Equitas House Unit 6 Station View Rhino Court Stockport SK7 5ER
Tel: 0161 477 3500
E-mail: administration@lmm-ltd.co.uk | Website: www.lmm-ltd.co.uk
Registered in England No 4846621